Parishville-Hopkinton Central School Holds Annual Commencement

At the annual [illegible] of Parishville Hopkinton Central School held [illegible] in the Parishville Town Hall [illegible] the awards and prizes [illegible] by Supervising Principal [illegible] H. Corbin.

The [illegible] Clapp Award, established by the will of the [illegible] Clapp, was awarded to Veda Sevey, valedictorian of the Class of 1945. This award [illegible] to be made to the member of the graduating class with the highest scholastic standing.

Francis Trerise received the check and certificate donated by the American Agricultural Foundation, Inc., of Ithaca, N. Y. This is awarded to the boy who has done most for Future Farmers of America, and has the best enterprise achievement.

The Order of the Eastern Star Award for Homemaking was made to Dora Montle for the best weeks and home project in homemaking for the year. A second prize for this was given by Mrs. Hazel C. Thornton, vocational homemaking teacher, and this was awarded to Margery Goodrich.

The [illegible] Science Award was given to Wilson Fletcher for outstanding work in science over a period of three years. Marks considered in this award were 8th grade science, general science and general biology.

Bernard Moses received the Mathematics Award established by the Masonic Order for fine work in mathematics. This was based on his work in 8th grade arithmetic, elementary algebra and plane geometry.

The Rebecca Prize in Commercial subjects was made to June Sevey for outstanding work in general business, typewriting and bookkeeping. This was based upon final marks in these subjects.

The Grange Award in Social Studies was made to Virginia Crump. This was given to the student who had maintained a good final average throughout three years of social studies, who had done the work for these classes conscientiously from day to day, who had displayed in practice the attitudes of intelligent citizenship in class, in the school, and in the community.

The English prize donated by the faculty for the best final marks in English I-IV was made to Veda Sevey, valedictorian of the class.

The faculty also established prizes for Good Citizenship, these were based upon leadership, dependability, honesty, and other attributes of good citizenship. First prize for boys was made to Alfred Place, with second award going to Francis Trerise. For the girls, Pauline Chase was awarded first prize, and Carolene Eakins the second prize.

The Language Award established by the faculty for the best work in a foreign language over a two year period was made to Patricia Welch for her work in French.

The Balfour Award and key, established by the L. G. Balfour Co. for scholarship, was given to Veda Sevey.

Carolene Eakins was awarded the Music Prize contributed by the school band. This was given for outstanding work in the music department. Miss Eakins has been outstanding in the band, chorus and sextet.

The Readers' Digest Award, given annually to the valedictorian, was made to Veda Sevey. It consisted of a certificate and a year's subscription to the Reader's Digest.

One of the outstanding awards made was an anonymous one. It consisted of a generous sum of

(Continued on page 2)

Brasher Falls

[illegible] Dumas [illegible] for [illegible] New York [illegible] days [illegible] Mr. and Mrs. [illegible] Dumas and family. A brother, John, of New York City, also came for a few days with the Dumas family.

Mrs. Cecelia Dumas left on Sunday to pass the summer in Long Branch, N. J., where she has employment and will live with a [illegible].

Mrs. Mae Murray passed the week in Albany where she was [illegible] with her work as Town Historian.

Miss Marietta Hart is passing a few days in Potsdam with Mrs. Kathryn H. Hallahan and son, Billy.

Miss Betty Youmen and Miss Anne Clark went to Saranac Inn a Wednesday to pass the summer.

Misses Mary I. Sullivan, Christine Burlett and Ruth Larue left for Tupper Lake on Tuesday to pass the summer.

Mrs. T. O. Butler passed the [illegible] in Saranac Lake where [illegible] a son, John Butler and family. She found John slightly improved from a serious illness.

Mr. and Mrs. Allison Kingston were called to Bloomingdale recently by the death of a relative.

Mr. and Mrs. H. A. Quenelle and Mr. and Mrs. T. B. Culhane of Massena called on relatives and friends recently.

Miss Marion McGrath of New York City is visiting her aunt, Mrs. Mabel Hoag and family.

Mr. and Mrs. James Foley of North Lawrence have moved into the Jane Davey house on Depot street.

BYRON TRUSSELL IS PROMOTED

Aboard a Cruiser in the Pacific —Byron H. Trussell, of Nicholville N. Y., has advanced to seaman, first class, aboard this ship.

He is the son of Mr. and Mrs. William Trussell. He attended St. Regis High School. Trussell was an instrument maker with the Bausch & Lomb Optical Co., of Rochester, N. Y., before entering the Navy in April, 1944.

West Potsdam

A meeting of the Sunday school teachers was held at the home of the superintendent Mrs. H. R. Bicknell, last Wednesday evening. Problems and plans regarding the church school work were discussed.

Miss Alma Lytle spent last week with Mrs. Claude Donovan at Ithaca. Mrs. Donovan recently spent a week in the Alexandria Bay Hospital.

Mrs. Guy Blanchard left last week Sunday to visit her sister in Watertown.

The Home Bureau met at the home of Mrs. Albert Matthews last Thursday evening.

Mr. and Mrs. B. R. Hazelton visited Mr. and Mrs. Fred Trumble and Kathy Jo at Massena last week Sunday. Mr. and Mrs. Trumble recently moved there from Brownville.

Miss Dorothy Lytle of Potsdam visited her grandparents, Mr. and Mrs. Robert Kirkey last week.

Mr. and Mrs. Melvin Moore of Buffalo, who are visiting here, and Mr. and Mrs. Arthur Wells of Madrid were callers at the home of Mr. and Mrs. Roy Hogle on Saturday evening.

A family reunion was held at the home of Mr. and Mrs. Herbert Talcott, Sr., last Wednesday in honor of their 45th wedding anniversary. Supper guests were Mr. and Mrs. Joseph Sheff and Miss Beatrice Sheff of Massena, Mr. and Mrs. Stewart Sheff, Brenda Lou and Robert of Detroit, Mrs. Kenneth Pender and Donald of Syracuse, Mr. and Mrs. Paul Lockwood of Madrid and Mr. and Mrs. Herbert Talcott, Jr., and three sons of this place.

Mr. and Mrs. Roy Hogle spent last Thursday evening in Gouverneur.

Mr. and Mrs. H. Talcott, Sr., and Mr. and Mrs. H. Talcott, Jr., and family were guests of relatives in Massena last Friday evening.

Floyd Grant is painting the new barn which he built last summer.

Coritha Faulkner cut her head severely when she fell off a wagon while playing Saturday evening.

Mr. and Mrs. Garrett Lakins, Ann and Jackie of Potsdam were callers at the Talcott home Sunday evening.

The W. S. C. S. meets this Thursday, July 5, with Mrs. Wood at the parsonage in Norwood. Luncheon will be served at 1:00 o'clock.

Enjoy Orange KIST and other KIST Beverages

Cemetery. Memorials

Properly Designed
Properly Erected

Visit Our Showroom or Write For Literature

Witherbee & Whalen
3 Hodskin St. Canton, N. Y.

WE KILL
and guarantee extermination of
Roaches, Bed Bugs, Rats, Mice, Etc.

Potsdam Serviced Regularly

Write For Free Estimate

Abalene Pest Control Service, Inc.
733 Water St.
Watertown, N. Y. Tel. 321

NATIONAL ARMY STORES
WORK, SPORT & DRESS CLOTHING AUTO, RADIO & CAMP SUPPLIES

MOST EVERYTHING FOR EVERYBODY
MAIN STREET POTSDAM, N. Y.

Short Story
BASQUE SHIRT 'n SHORT

Best heat defier we know of for the young set. Washable well tailored short and cool cotton basque shirt. Color selections in both.

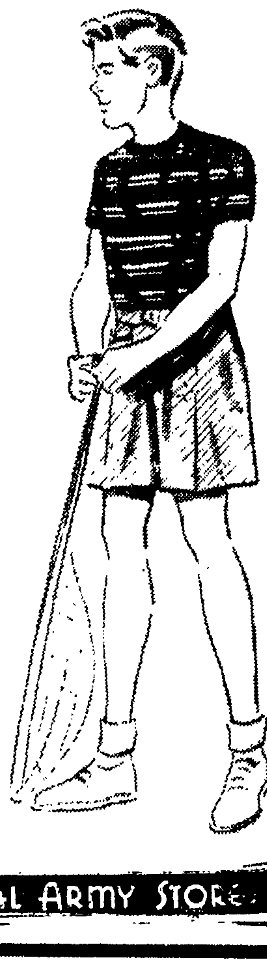

Shirts 98c - $1.49
Shorts 99c - $1.98

SAVE AT NATIONAL ARMY STORE

A Tribute to Our Children

To Publish Pictures of Local Children

Pictures of the children of this community are to be published in this newspaper as a special tribute to our young citizens. Tomorrow the responsibility for world destiny will rest heavily upon their shoulders. As Americans, they will meet those responsibilities without faltering. Among them, in the years to come will be many with fame and fortune. But, just as they are right now . . . with the dawn of a greater tomorrow in their fresh young faces . . . we, the publishers want a picture of these future professional men and women, teachers, scientists and, who knows, perhaps a future president of this great country. We want to publish these pictures in a forthcoming special feature. So, Mother and Dad, we will need your cooperation to help make this event a colorful and inspiring exhibit!

Arrangements have been made with The Woltz Studios, nationally known children's photographers, to take the pictures for us at the time and place given below. All you have to do is bring your children as our guests. There is no charge or obligation. However, all children must be accompanied by one parent or other guardian.

You do not have to be a subscriber to this newspaper and you do not need to purchase photographs, although you may do so if you wish. Just bring your children down and have the picture taken. Later you will be shown proofs from which you select the pose you prefer having printed in the paper. The pictures will be published at a later date. It is as simple as that!

You can clip these pictures from the paper and thus obtain a memento of childhood which will become a treasured keepsake and memory record for both you and your children when they grow up. Fathers and other relatives in the Armed Forces get a real thrill when they receive the hometown paper containing pictures of the beloved little faces they know so well.

Here is a tip on how to get your child's picture taken promptly. If your last name begins with any of the letters between "A" and "M" bring your child Thursday, July 19. While those with last names beginning with the remaining letters of the alphabet should come Friday July 20.

The above suggestion is not compulsory but your cooperation will be appreciated.

Below is the time and place to have your children's pictures taken without cost. The Masonic Temple, dining room, on Thursday and Friday, July 19 and 20, 1:00 P. M. to 8 P. M. daily.

"RIVERSIDES didn't come on my car I CHOSE THEM!"

Your neighbor's Riversides *didn't come* on his car; he chose them himself . . . to *replace* the tires he found on his car as "original equipment"! He is one of the millions who have chosen Riversides *deliberately* in preference to the brands that come on new cars, as well as all other famous makes! Why? For the same reason that makes so many car owners switch to Riversides today:—

More MILES-OF-SAFETY ON RIVERSIDES

TODAY . . . Riversides are actually stronger than Wards pre-war tires! Each ply is stronger because each cord is stronger to begin with; then chemically-strengthened to *stay* strong, to provide greater protection against blow-outs!

CHECK WARDS LOWER PRICES

13.95 6.00-16 SIZE*

Size	Tire	Tube
4.40/4.50-21	$10.40	$2.25
4.75/5.00-19	10.45	[illegible]
5.25/5.50-18	11	2.65
5.25/5.50-17	[illegible].80	2.75
6.25/6.50-16	16.95	3.55
7.00-15.....	18.75	3.45
7.00-16.....	19.20	3.65

*Plus Federal Tax

MONTGOMERY WARD

MADRID

Edwin Carr, son of Mr. and Mrs. Floyd Carr of Madrid, has been honorably discharged from the army and has returned home.

Mr. and Mrs. Richard Stone were Tuesday evening guests of Mr. and Mrs. Floyd Carr of Madrid.

Don't Neglect Slipping FALSE TEETH

Do false teeth drop, slip or wabble when you talk, eat, laugh or sneeze? Don't be annoyed and embarrassed by such handicaps. FASTEETH, an alkaline (non-acid) powder to sprinkle on your plates, keeps false teeth more firmly set. Gives confident feeling of security and added comfort. No gummy, gooey, pasty taste or feeling. Get FASTEETH today at any drug store.

GOOD NEWS! To All Who Need a Laxative Now and Then

When you feel sluggish, stomach upset, low in spirits and somewhat "no account" — because you need a good cleaning out, just LET YOURSELF IN FOR THE QUICK RELIEF THAT KRUSCHEN SALTS CAN BRING YOU. When you want relief you want it PRONTO—you don't want to wait for hours (Kruschen acts usually within an hour) — Caution — use only as directed. Regulate the dose to suit your own requirements. Get KRUSCHEN SALTS today at any good drug store.

Kruschen Salts

B. O. KINNEY, INC.

Aching Tender Inflamed Feet

Get Amazing Fast Relief

Go to any good druggist today and get an original bottle of Moone's Emerald Oil. The very first application will give you relief and a few short treatments will thoroughly convince you that by sticking faithfully to it for a short while longer your foot troubles may soon disappear. One bottle we know will show you beyond all question that you have at last discovered the way to solid foot comfort. Moone's Emerald Oil is a clean, powerful, penetrating oil that does not stain or leave a greasy residue—it must give satisfaction or money cheerfully refunded.

B. O. KINNEY, INC.
McGOWAN'S CUT RATE PHARMACY

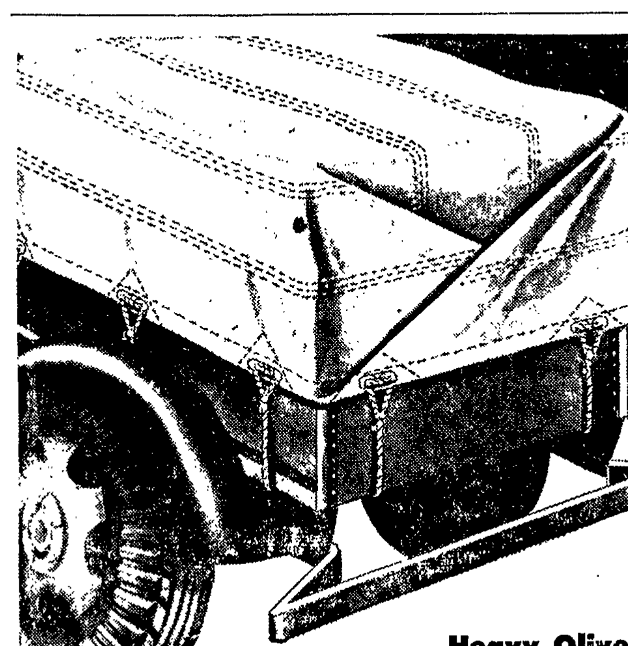
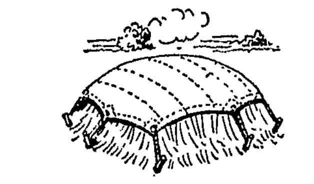
For Covering Crops
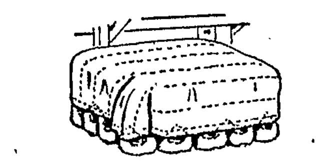
For Covering Supplies

Heavy Olive Drab Twill
CANVAS COVERS

- FLAME PROOF
- WATER PROOF
- MILDEW RESISTANT

Same type of material used by the armed forces . . . made to meet rigid government specifications. Lightweight but strong. Easy to handle. Better quality and more durable than much heavier covers. Buy now at Wards.

17.95
8 x 10 size

7 other sizes from 10 x 12 to 16 x 20 .... 19.50 to 46.95

MONTGOMERY WARD

Many a soldier devotes his furlough to day-and-night mechanized operation on the home farm. This is Cpl. Delmar Van Horn, Jr. with his dad at Jefferson, Iowa.

Night Shift ON THE FOOD FRONT

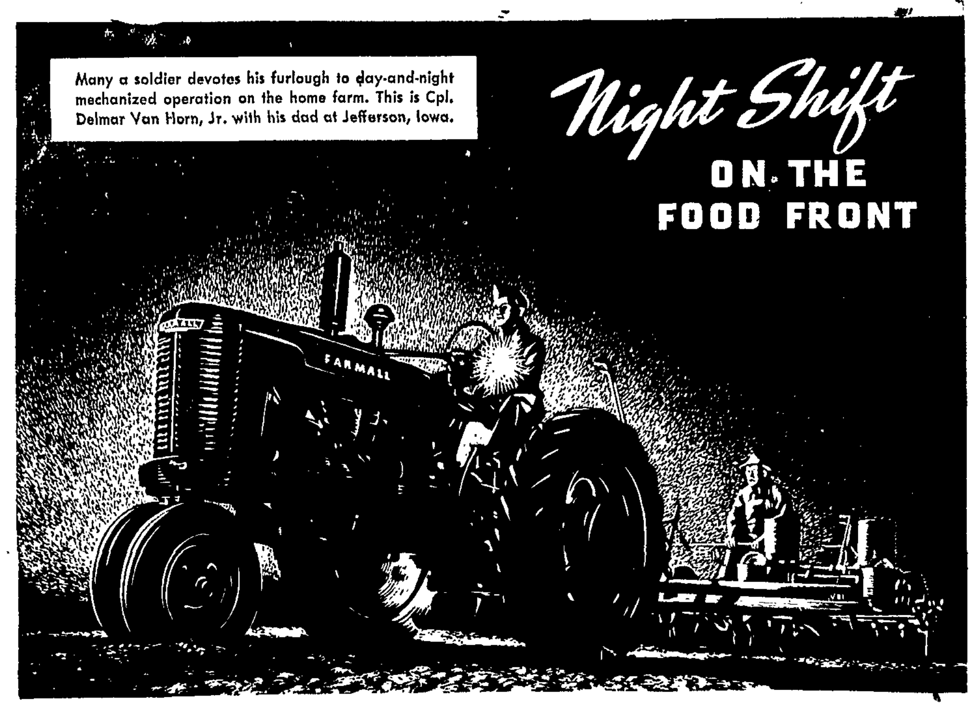

THEY DID IT BEFORE— THEY CAN DO IT AGAIN

With Farmall Tractor Power

THROUGHOUT the Spring, from the Rockies to the Atlantic seaboard, worried farmers searched the skies for signs of clear weather, but the cold rains fell relentlessly.

For more than a month the seed should have been germinating in the warm soil. Millions of acres lay unplanted because the ground was too wet for preparation of the seed bed and too cold for germination of the seed.

Only a generation ago there could have been but one outcome—crop shortage and food scarcity. Nature allows scant time for planting when the warm sun waits till late May or June before drying the soggy soil. Horses are too slow and tire too quickly to get the job done then.

But the farmers remember May of 1943—only two years ago—when their fast, untiring tractors averted crop failure. Then, too, rains flooded the fields and the month was all but spent before they could go in on the land and plant.

In 1943, most farmers drove their tractors from dark to dark, and longer. Many planted around the clock, working in two or three shifts. They made one of the greatest crops in history.

In today's war-torn world—with hunger and disease already stalking many peoples—even one major crop failure could bring famine. This is why the sound of tractors and planting machinery was heard, day and night, from the Plains states to the Eastern seaboard—why headlights stabbed the darkness over the fields.

America's farmers are doing it again, in spite of an unprecedented combination of adverse circumstances—bad weather, shortages of machines and shortages of manpower. For the second time in three years, they are relying upon their tractor-powered machines to help rescue large areas of the world from catastrophe. More of these tractors are products of International Harvester than of any other company.

INTERNATIONAL HARVESTER COMPANY
180 N. Michigan Ave. Chicago 1, Illinois

★ BUY MORE BONDS ★

INTERNATIONAL HARVESTER

VOLUM[E]

Pots[dam] Ass[ociation] 1st

A specia[l] ... dam Busi[ness] ... will be call[ed] ... weeks to ... and by-law[s] ... board of di[rectors]

The boar[d] ... association ... ing of the ... night in the ... of directors ... nominating ... Hollis P. ... and George ... Walker ma[de] ... election una[nimous] ... Anderson s... carried. Di... Matthew J. ... phy, Soule ... Luther Hull ... Van Ness.

The 42 p... requested th... slate of off... nel of the bo... bers of the ... to draw up ... laws, which ... ship fee, m... business de...

There was ... sion as to ... sociation wa... was decided ... ress and th... Potsdam as ... to be the ... organization ... retail trade ... drawn from ... lines.

It was de... ganization ... men's Assoc... during whic... suggested. ... motion for ... foregoing ... presided ove...

Of the 4... women enga... village. It ... organization ... be complete ... will be func...

Business... ing the form... for several ... that such a ... meet curren... well as those ... rise in the ...

237 Re... For Co...

A total of ... rolled for th... Potsdam Sta...

Of the to... eight weeks ... Under the ... years train... three calend... those taking ... under this ... work for a ... There are 5... registered f... course.

A total o... the six week... sion. Of th... ates and 12 ... of the three ... ing for deg... fresher cou... women and ... this course.

Man Suc... Of Broke... Suffered

Frank P... Potsdam, di... pital Tuesd... broken back ... he fell from ... was repairi...

Mrs. Loy... St. Lawren... sued a ce... death. Stat... patrol inve...

NO ... AFT...

Northern ... three New ... sult of th... the Office ... tation, tak... out of se... trips unde... becomes ... yesterday,