INDIAN JAIL BREAKER CAUGHT AT NORWOOD

[illegible]

NORTH STOCKHOLM

[illegible]

HOLMES HILL

[illegible]

PLAIN QUESTIONS TO POTSDAM PEOPLE

Every Potsdam Reader Will Admit The Soundness Of The Logic

[illegible]

Mrs. Parrow had. Foster-Milburn Co., Mfrs., Buffalo, N. Y.

SILO AT MADRID IS STRUCK BY LIGHTNING

[illegible]

LAWRENCEVILLE

[illegible]

DIES AGED 91

Mrs. Bridget O'Brien Formerly West Potsdam Resident

West Potsdam, March 1.— The funeral of Mrs. Bridget O'Brien, widow of the late David O'Brien, who died Sunday evening last week at her home in Buck street, aged 91 years, was held last Wednesday morning at 9:30 from St. Mary's

THE NEWS OF THE GRANGES

... HOLLVILLE

[illegible]

POTSDAM

[illegible]

"Ballistic Wind"

[illegible] Its use was introduced during the World war.

MISERABLE WITH INDIGESTION

One Box of "Fruit-a-tives" Brought Relief

[illegible]

ONTARIO BEACH EXCURSIONS

[illegible]

Now Comes the Final and Greatest Cut in Prices On All Wearing Apparel

AT

The Surprise

All Winter Suits, Coats and Dresses

AT A FRACTION OF THEIR VALUE

If Low Price will appeal to you, visit our Store this week [illegible]

We must have room for the New Spring Goods daily Arriving.

First Showing of the New Spring Suits, Coats, Dresses and Millinery in Our Cloak Room

Style and Economy combined with values that will make you wonder how we do it, are without limit in our New Spring Stocks

Your inspection is cordially invited.

The Surprise Merchandise Company

"The Satisfaction Store."

OGDENSBURG, N. Y.

"Cold in the Head"

[illegible] HALL'S CATARRH MEDICINE [illegible] F. J. Cheney & Co., Toledo, Ohio.

Plenty of Milk Freely Given

[illegible]

Your feed dealer, general store or druggist sells it at the reduced price of [illegible]

DAIRY ASSOCIATION, NORWICH, N. Y.

BAG BALM

MADE BY THE KOW-KARE PEOPLE

The Good

MAXWELL

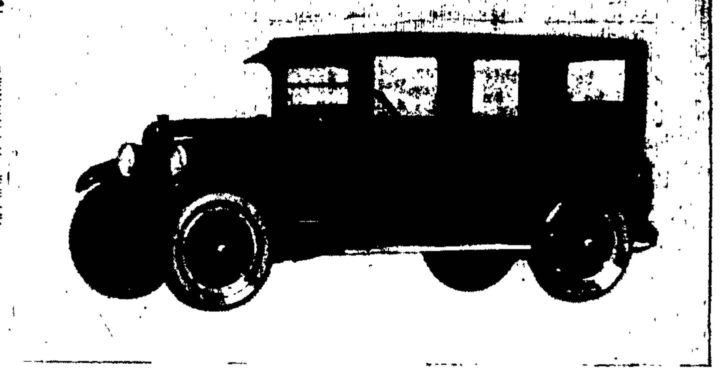

ELEMENTS OF VALUE

Larger, handsome radiator and hood. Four-cylinder motor, quiet and unusually free from vibration, economical. Mechanism more simple and more accessible.

Alemite chassis lubrication.

Water spaces around cylinder unusually large. Radiation increased.

Clutch and brake action, steering and gear shifting made remarkably easy.

Easier adjustment of brakes—from rear.

Frame Stronger. Tapers to permit small turning radius.

Cars lower without sacrifice of head room. Greater comfort, smart er appearance. Bodies larger.

Unusually long springs promote comfort, tire economy, roadability.

Starter motor mounted on bell housing, and connected with fly wheel with Bendix gear.

Substantial fenders of improved design.

Cord tires, non skid front and rear 31x4 straight side.

Disc steel wheels demountable at hub and rim, or wood artillery wheels, optional without extra cost.

Real leather upholstery in open cars. Special broadcloth in closed cars. High grade trimmings throughout.

Turkish cushions.

Big cushion springs of new and special design, extremely comfortable. Adult size seats, deep, wide and roomy.

All doors provided with good sized pockets.

Side curtains open with doors on real solid rods and supports. Special curtain compartment in back of front seat of touring car; robe strap.

Plate glass window in rear curtain of open cars.

Carefully tailored top of high grade waterproof material.

Rubber weather strip bottom of windshield closes against metal weather strip in cowl, making water tight, leak proof joint. No windshield inside drip in driving rain. Windshield wiper.

New steering comfort—wheel so placed that driver's hand reaches out naturally without stretching. Drum type headlamps, nickel trim; non glare lenses.

Handsome and accessible instrument board. Best switches.

Motor driven horn.

New type tire carrier, substantial and goodlooking.

Set of real tools with special wrenches to fit nuts.

Closed cars have cowl lights, rear vision mirror, windshield visor, special windshield with new type nickel fasteners and high grade nickel hardware through out.

All door windows regulated by means of crank. Special Yale lock in handle of right hand front door of closed cars—all other doors fitted with special inside lock.

Rear windows and rear side windows of Sedan fitted into rubber base. Rear side windows of coupe have special anti rattle device.

Good looking dome lights.

Wide foot rest in Sedan covered with carpet.

H. M. KINSMAN CO

WINTHROP, NEW YORK

ALL THE NEWS OF ST. LAWRENCE CO. IS IN THE COURIER

Rengo Belt

TRADE MARK REG.

The Stout Woman's Problem

THE woman of full figure has a poise all her own which needs only proper corseting to produce an enviable charm. The Rengo Belt Reducing Corset, moulding the lines to beautiful proportions, gives the effect of grace and dignity. You can depend upon your Rengo Belt Corset. It is strong and well tailored. Sold at all good stores.

Priced $2 and upward

Reducing Corsets

DUFFY-RIVERS CO.

Come In

and see us the next time you are in need of good printing We are specialists in the kind of work that pleases.

A trial is all we ask.

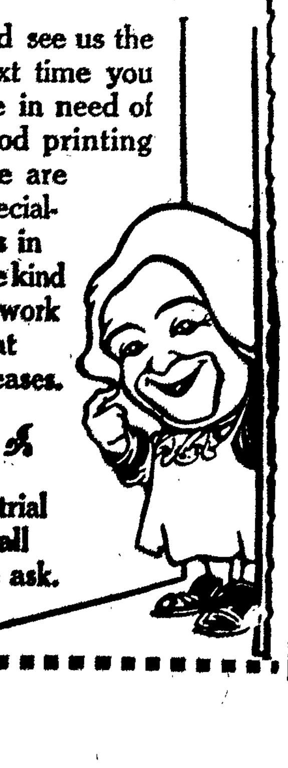

"Only One Thing Breaks My Cold"

THE relief that Dr. King's New Discovery gives from stubborn old colds, and onrushing new ones, grippe and throat-torturing coughs has made it the standard remedy it is today. Time-tried for fifty years and more popular than today. No harmful drugs.

You will soon notice the relief it loosened phlegm and eased cough.

Always reliable, and good for the whole family. Has a convincing, healing taste with all its good medicinal qualities. At all druggists, 60 cents.

Dr. King's New Discovery For Colds and Coughs

The Results of Constipation are sick headaches, biliousness, sallow skin, waste matter in the intestinal system. Correct this health-undermining condition by taking Dr. King's Pills. 25 cents. All druggists.

PROMPT! WON'T GRIPE

Dr. King's Pills

The End of a Perfect Day

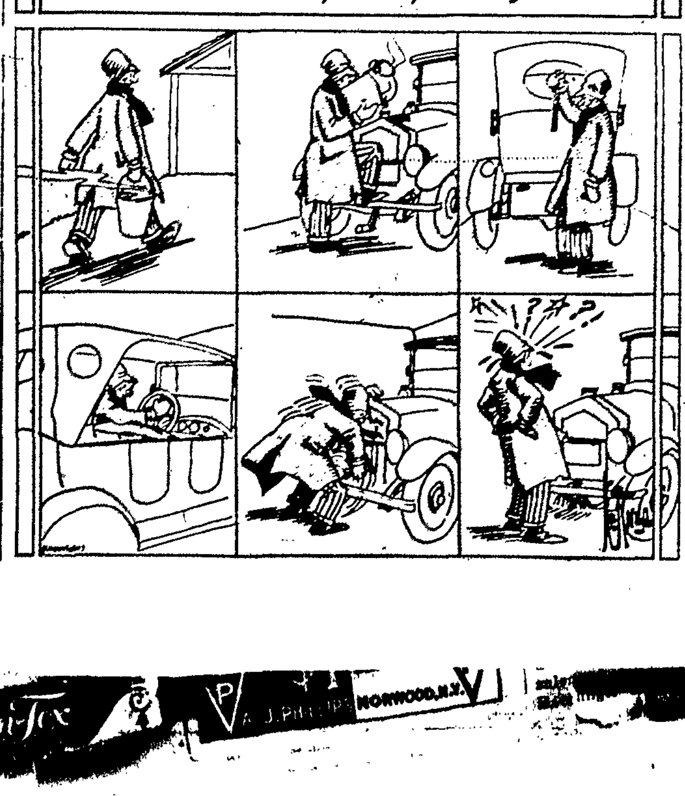

CLAIM RAW DEAL AT LISBON

COLTON TEAM DOES'NT LIKE TREATMENT ACCORDED THEM.

Colton, March 1.—The basketball team of Colton High School journeyed to Lisbon Saturday evening and met a double defeat from the "Lisbon Six" the referee being their best player. The fact that the Colton boys did not show up was partly due to the fact that they were not used to the basket, which was in a very poor condition and partly on account of the poor deal given to Colton. This was expected and an able umpire accompanied the team. During the last half the umpire called a foul for running. This decision was questioned and he was ordered from the floor. When he showed them in the rule book that he was right they still held off but after a long period of arguing the foul was called.

When Lisbon visited Colton, the townspeople donated a lunch to the players and in every way showed good sportsmanship. Saturday evening the Colton boys were given a cup of hot chocolate. During the game they were shouted at while making a foul and were discouraged in every way. In addition, they were relieved of their best ball. Both games were very rough and exciting. The second team was defeated by the score of sixteen to twenty and the first team thirty nine to seventeen.

Former Resident Dies.

Dr. and Mrs. W. H. Schwartz attended the double funeral of Mrs Jessie Rodee and Mrs. Mary Truesdale at the home of Mr. Leslie Rodee at Brick Chapel on Friday. Mrs. Rodee died very early on Tuesday morning and Mrs. Truesdal on Thursday morning, both of pneumonia. At the time of the funeral a son Bernard Rodee was confined to his room with the same disease. Mrs. Mary Truesdale was a former resident of Colton and since the death of her husband has spent much time here where by her amiability and cheerful happy disposition, she has made many friends who sincerely regret her loss. Mrs. Truesdale was born in Norfolk in 1839. She was the eldest of four children born to Norman Harvey and his first wife and was the last one to pass away. She came to Colton with her father's family in 1857. In 1858 she married Justine Truesdale and their first home was in Potsdam. Seven children blessed this union, five daughters and two sons, three of which survive her, Hiram and Eugene Truesdale and Miss Gertrude Truesdale a teacher in New York city. Of her father's family one sister, Mrs. N. W. Jefferson of Colton and one brother, Wesley Harvey of New Mexico, also survive her. Mrs. Truesdale possessed in a marked degree the happy faculty of making people comfortable about her and seemed to live in a world of peace and good will. In this respect she was very like her sister, Mrs. Harvey, who died in Artesia, New Mexico on Dec. 13.

Colton Chronicles.

Many of the sick are better.

Mrs. Emma Cady and Mrs. George Isham are still confined to the bed and the doctor visits them every day Though they are more comfortable.

Lee Sharrack of Brown's Bridge has been ill for a week at the home of his father-in-law, Michael Hayes.

Chas. Remington is among those taken ill since the last writing. He was quite sick yesterday.

Gertrude, Adna and Grace Decker, Ethel and Earl Page spent Sunday with the Peet family near Knapps.

Mr. and Mrs. Leon Ober visited at Fletcher Obers Sunday. Mrs. Ober is very poorly.

Frank Pierce is not nearly so well.

Considerable moving will take place her this spring, Verne Robertson moves to Pleasant Valley to work for Ed Baum. Arthur Smith will move back to his own place, Mr. Nichols to the little house by the church, and Mr. Will Robertson into the Smith tenant house. James Rockwood will come to his own place again.

Mr. and Mrs. Irving McKee have been doing considerable inside work to their house this spring.

The icy walks make it almost impossible to get around.

Mr. and Mrs. Levi Doud of Sisson vill spent over Sunday here.

Ray Farwell seems to be the only man here who runs a car at present.

PERCY AND FE[RDIE]

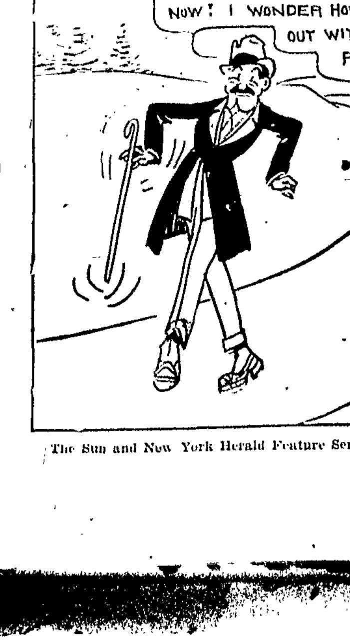

The Sun and New York Herald Feature Se[rvice]